

MASTER PLAN FAISALABAD (2021 - 2041)

PROJECT:
PREPARATION OF MASTER PLAN (2021-2041)
FOR FAISALABAD INCLUDING STRATEGIC
PLAN FOR FIVE YEARS

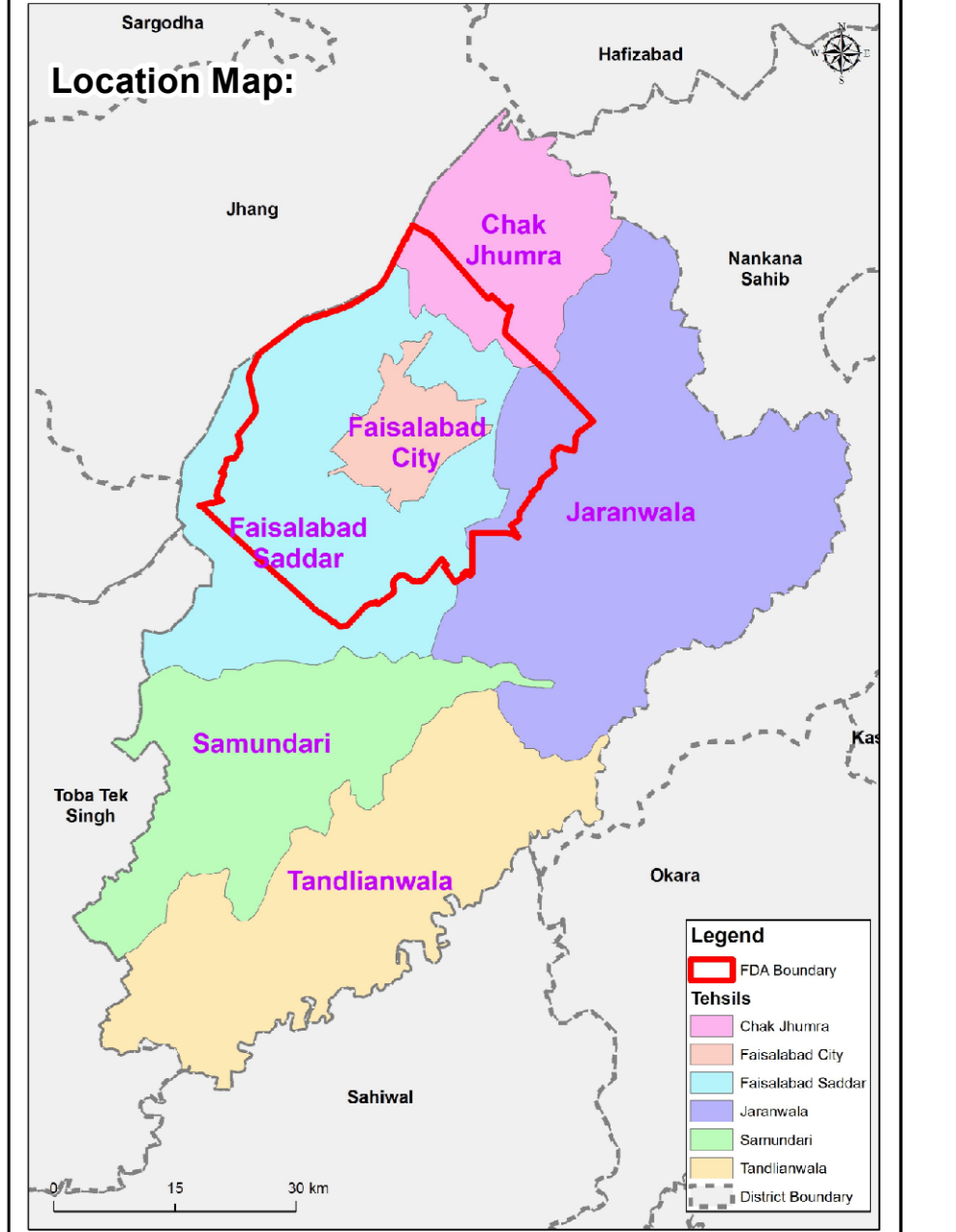

- Legend**
- Motorway Interchange
 - Railway Station
 - Proposed Ring Road
 - MC Boundary
 - Proposed MPF (2021-41) Boundary
 - FDA Controlled Area Boundary
 - Motorway
 - Arterial
 - Railway Track
 - Canals and Drains
 - Distributary Canal
 - Minor Canal
 - Drains
 - Agriculture
 - Industrial Cluster / Estate
 - Predominant Village
 - Existing Built-up Area
 - Notified Urban (L.G)
 - Proposed Land Use Zone
 - Residential
 - Graveyard
 - Hospital
 - Mixed-Use Commercial
 - Cold Storage and Warehouse
 - Hotel/Tourism and Residential
 - Institutional
 - Agriculture Research
 - Airport Extension
 - General Bus Stand
 - IT Software Development Park
 - Landfill Site
 - Restricted by NHA
 - Slaughter House
 - Truck Stand
 - Industries
 - Dry Port Extension
 - Exhibition and Education Zone
 - Oil Depot Extension
 - Sewerage Treatment Plant
 - Warehousing & Freight Zone
 - Recreational
 - Cultural & Sports Zone
 - Open Spaces
 - Special Development and Small/Medium Enterprises

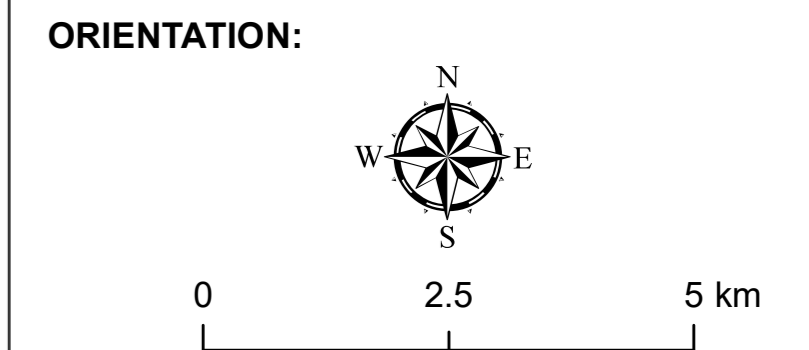

CLIENT:
FAISALABAD DEVELOPMENT AUTHORITY
GOVERNMENT OF PUNJAB



CONSULTANT:
OSMANI
Engineering - Architecture - Planning - Mapping - Technology
Lahore Office: 1st Floor, IEP Building,
97-B/D-1, Liberty Roundabout, Gulberg II, Lahore

Prof. S.N. Pollalis Inc.

Dr. Rafay A. Siddiqui
(Executive Director)
Osmani & Company (Pvt.) Limited